

schedule of joinery:

MD	MAIN DOOR	100 X 213
D	DOOR	91 X 213
D1		76 X 213
W	WINDOW	243 X 122
W1		82 X 122
W2		137 X 122
W3		201 X 122
V	VENTILATOR	91 X 76
J	JALLI	190 X 213

CMDA (B) NO. 1
C.No. B.3) 2202/99

specifications:

FOUNDATION IN RCC FOOTING 1/10
WALLS P.A. IN BRICK WORK IN CM 15 FOR 23 TK WALLS AND IN CM 14 FOR 15 TK WALLS.
PLASTERING IN CM 13 FOR CEILING AND WALLS.
JOINERY IN WELL SEASONED WOOD.
R.C.C. 12 FOR COLUMNS, SLABS, BEAMS, SUNSHADES AND LINTELS.
PAINTING TWO COATS OF CEMENT PAINT OVER ONE COAT OF PRIMER FOR ALL PLASTERED SURFACES. TWO COATS OF ENAMEL PAINTS FOR JOINERIES.
FLOORING IN MOSAIC TILES IN CM 15.

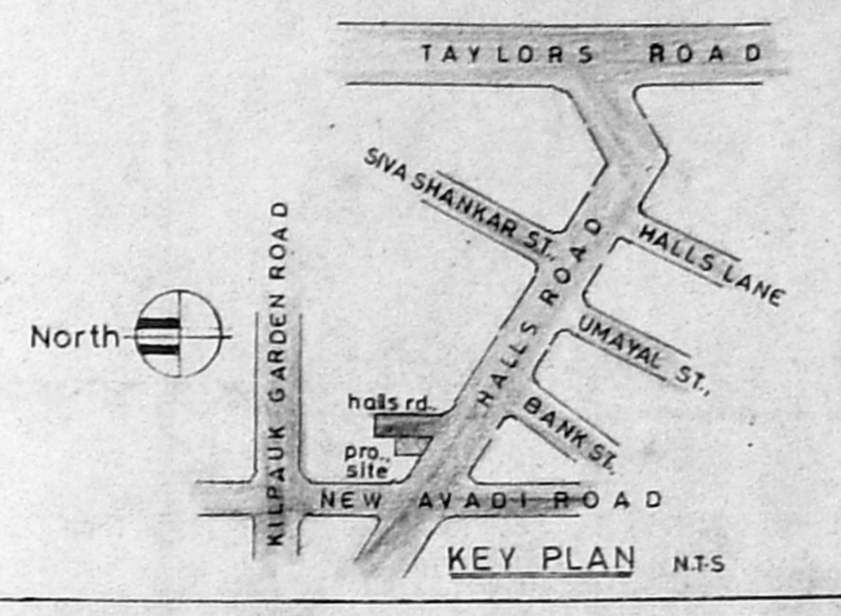

area statement

GROUND FLOOR AREA	17-00 Sq mtr
PROPOSED FLOOR AREA (each fl to fl)	265-00 Sq mtr
TOTAL BUILTUP AREA	1001-00 Sq mtr
PLOT EXTENT	675.47
PLOT COVERAGE	36.4%
F-S-I	1-48
PARKING	10 Nos.

legend

PROPOSED	---
BOUNDARY	---
ROAD	---
WATER LINE	---
SEWER LINE	---

project

PROPOSED RESIDENTIAL APARTMENTS
AT DOOR NO. 47, HALLS ROAD, KILPAUK,
CHENNAI.
IN.RS. NO. 87/27, BLOCK NO.9,
EGMORE REVENUE DIVISION.

applicant: *[Signature]*

SCALE = 1:100

ALL DIMENSIONS ARE IN CENTIMETERS.

[Signature]
N. SELVAM, B.E., AME, C. Eng (I), A.I.V.
Consulting Civil Engineer, Chartered Engineer,
Approved Valuer, Licensed Surveyor,
Class-1, Reg. No: 319/99-2000
Corporation of Chennai,
No. 1/370, Moolappai East,
CHENNAI-600 050.
Ph. 6248264

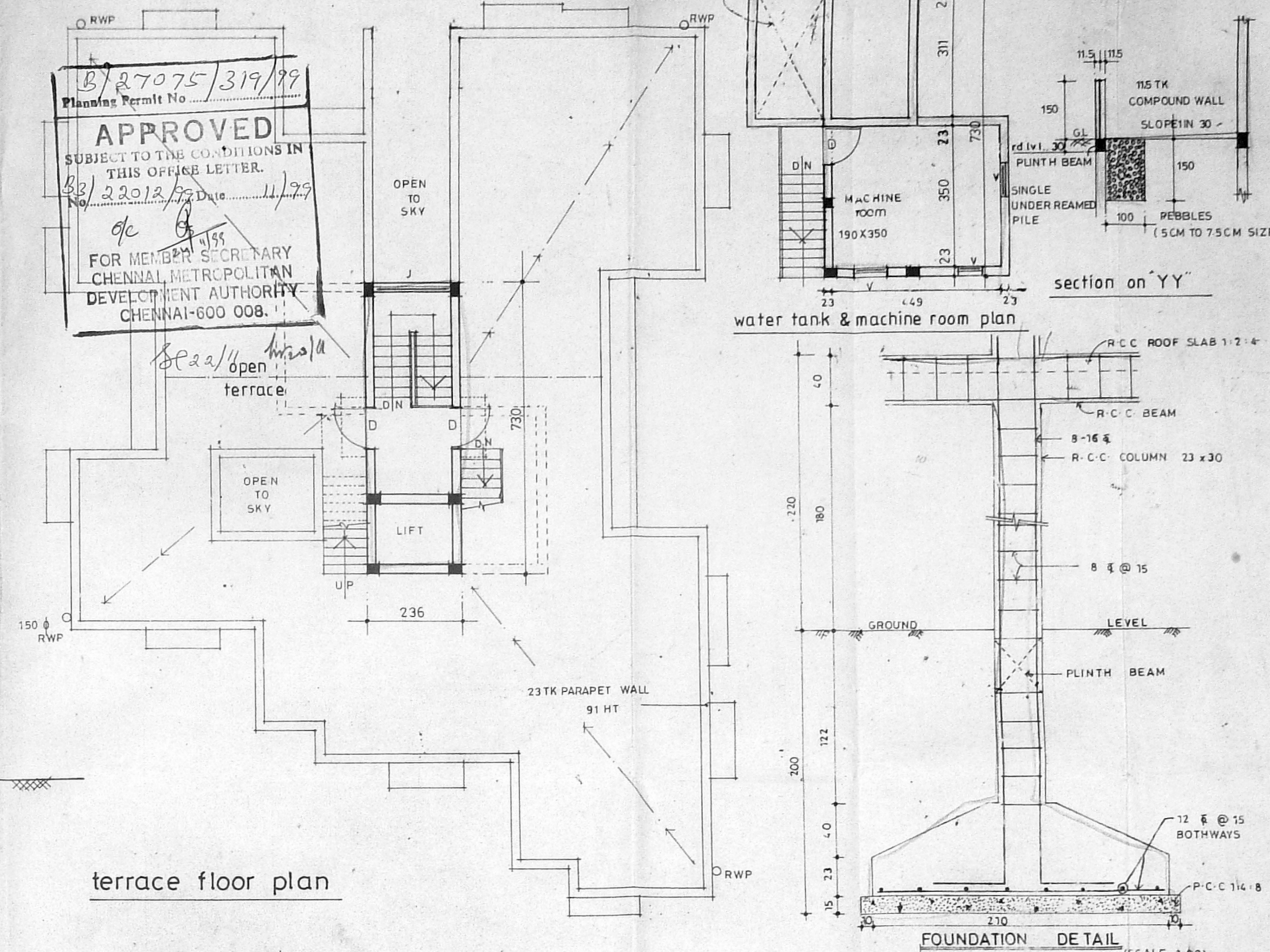

B/27075/319/99
Plan/Permit No.
APPROVED
SUBJECT TO THE CONDITIONS IN THIS OFFICE LETTER.
B/2202/99 Date: 11/79
FOR MEMBER SECRETARY
CHENNAI METROPOLITAN
DEVELOPMENT AUTHORITY
CHENNAI-600 008.

water tank & machine room plan

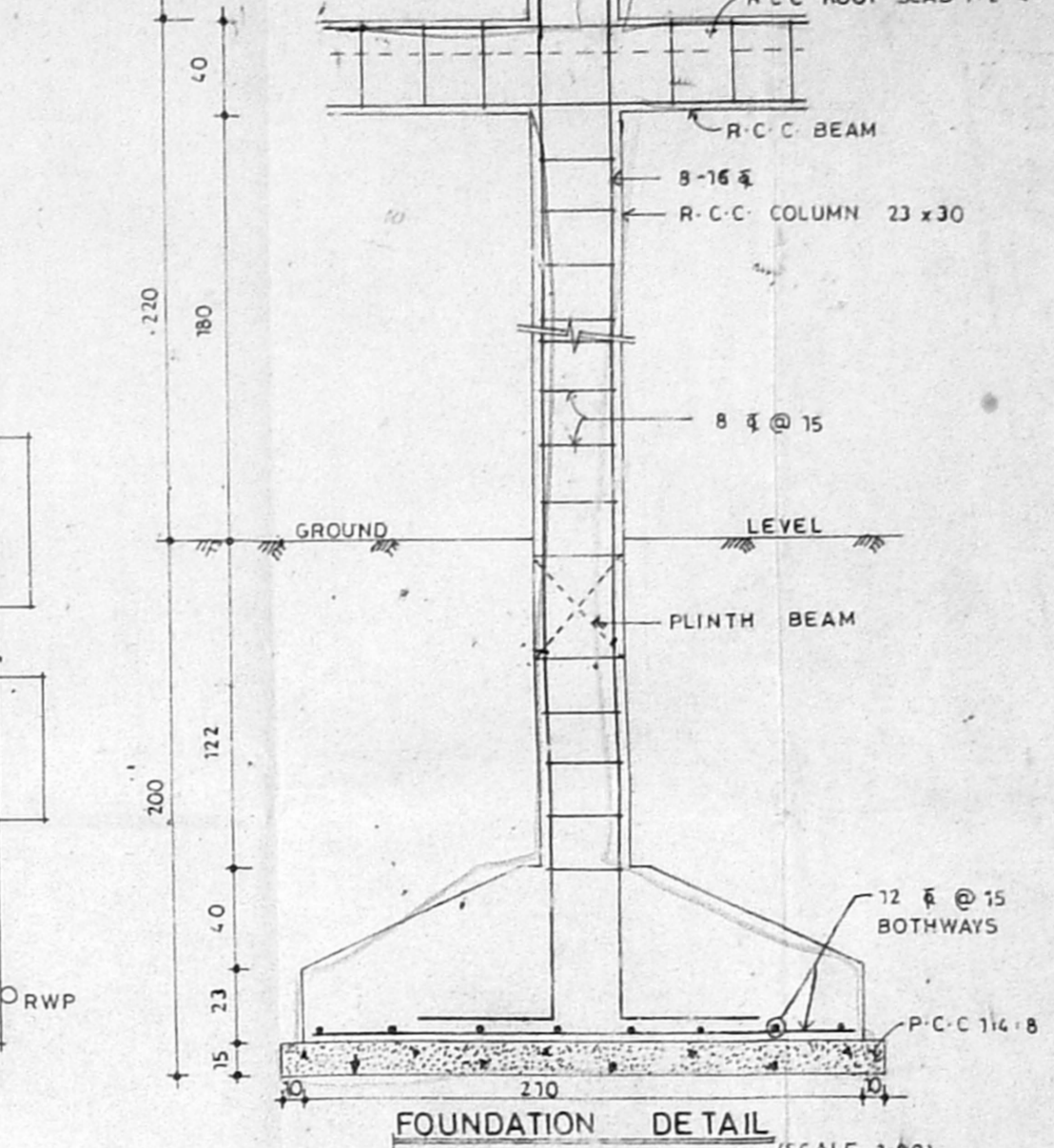

FOUNDATION DETAIL (SCALE 1:80)

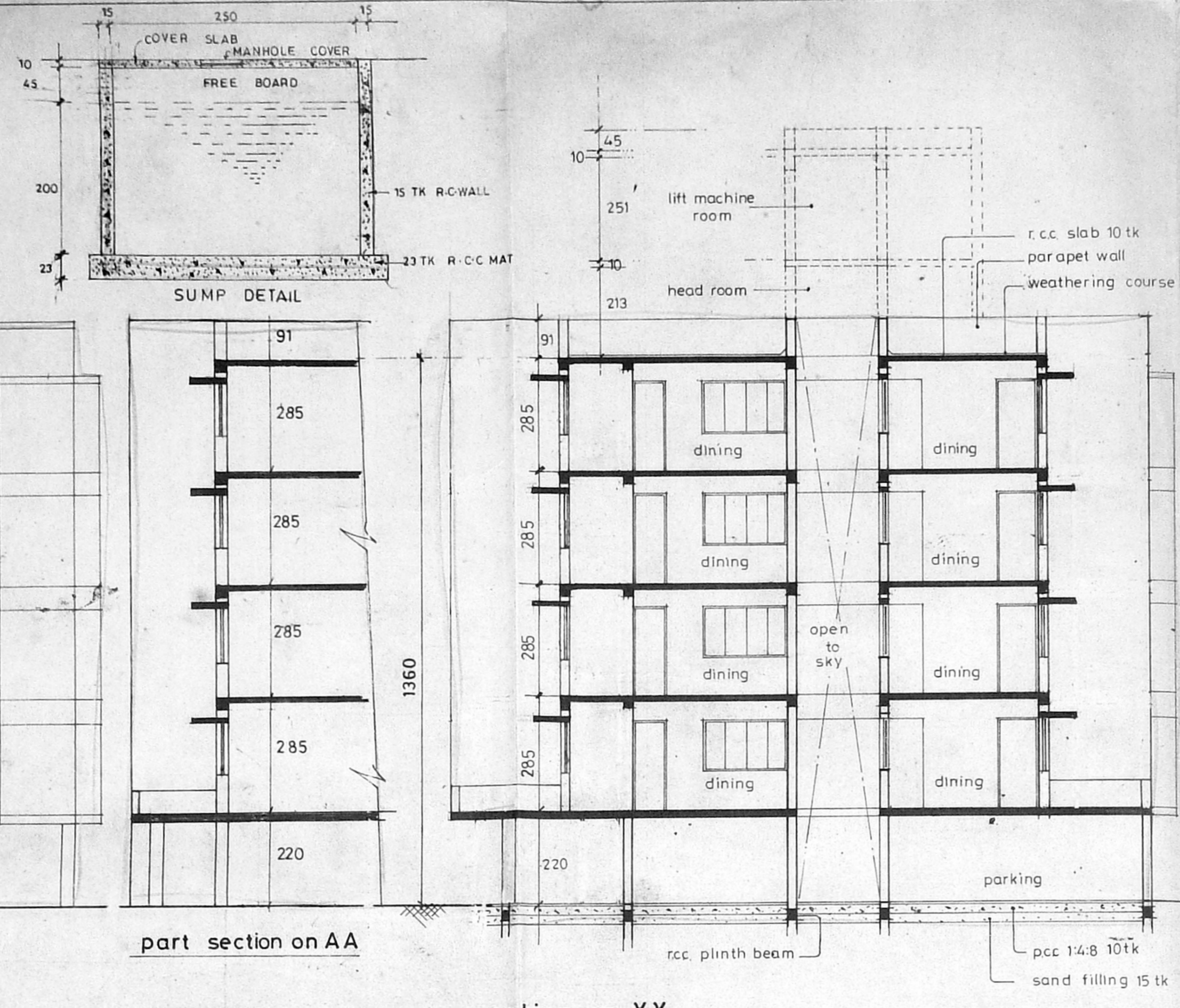

section on XX

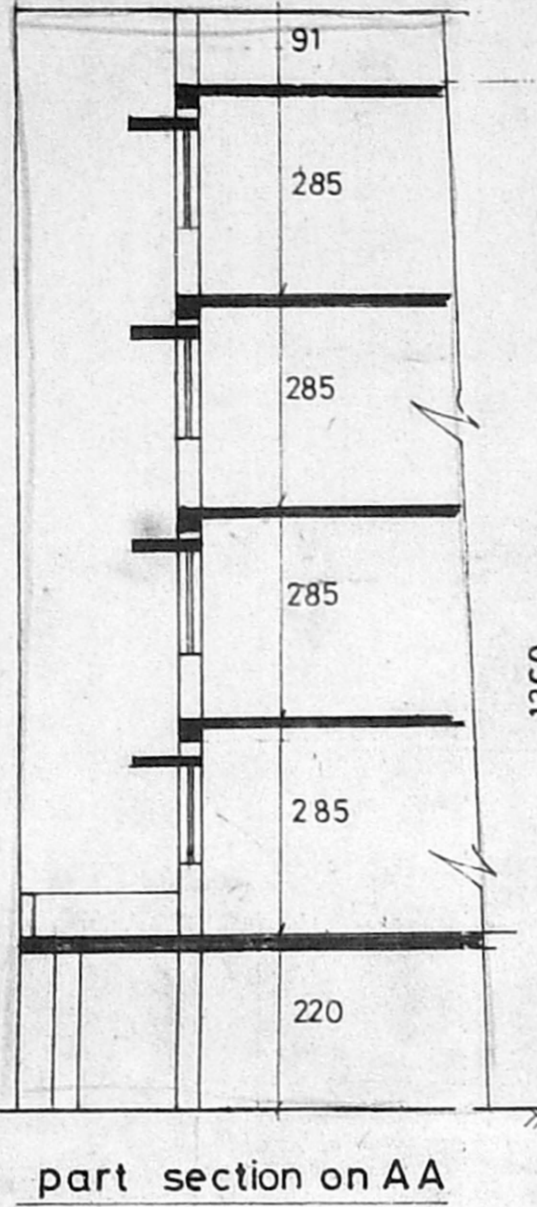

part section on AA

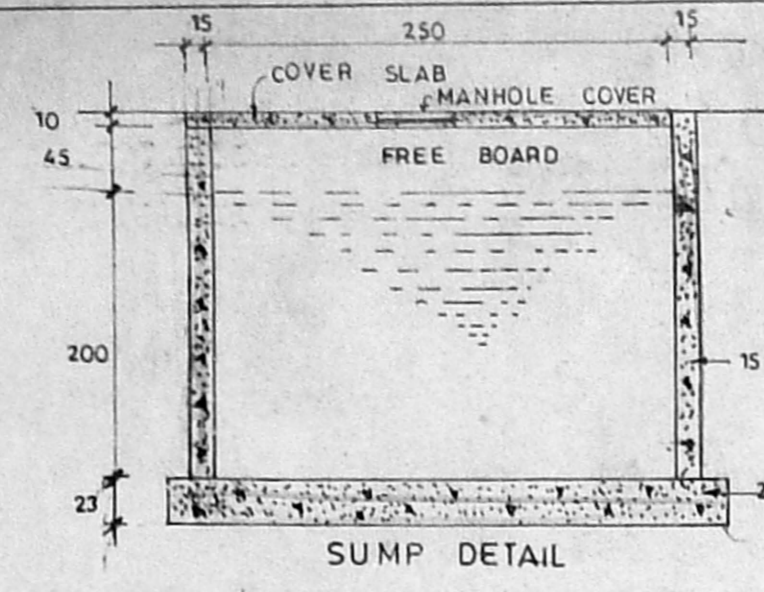

SUMP DETAIL

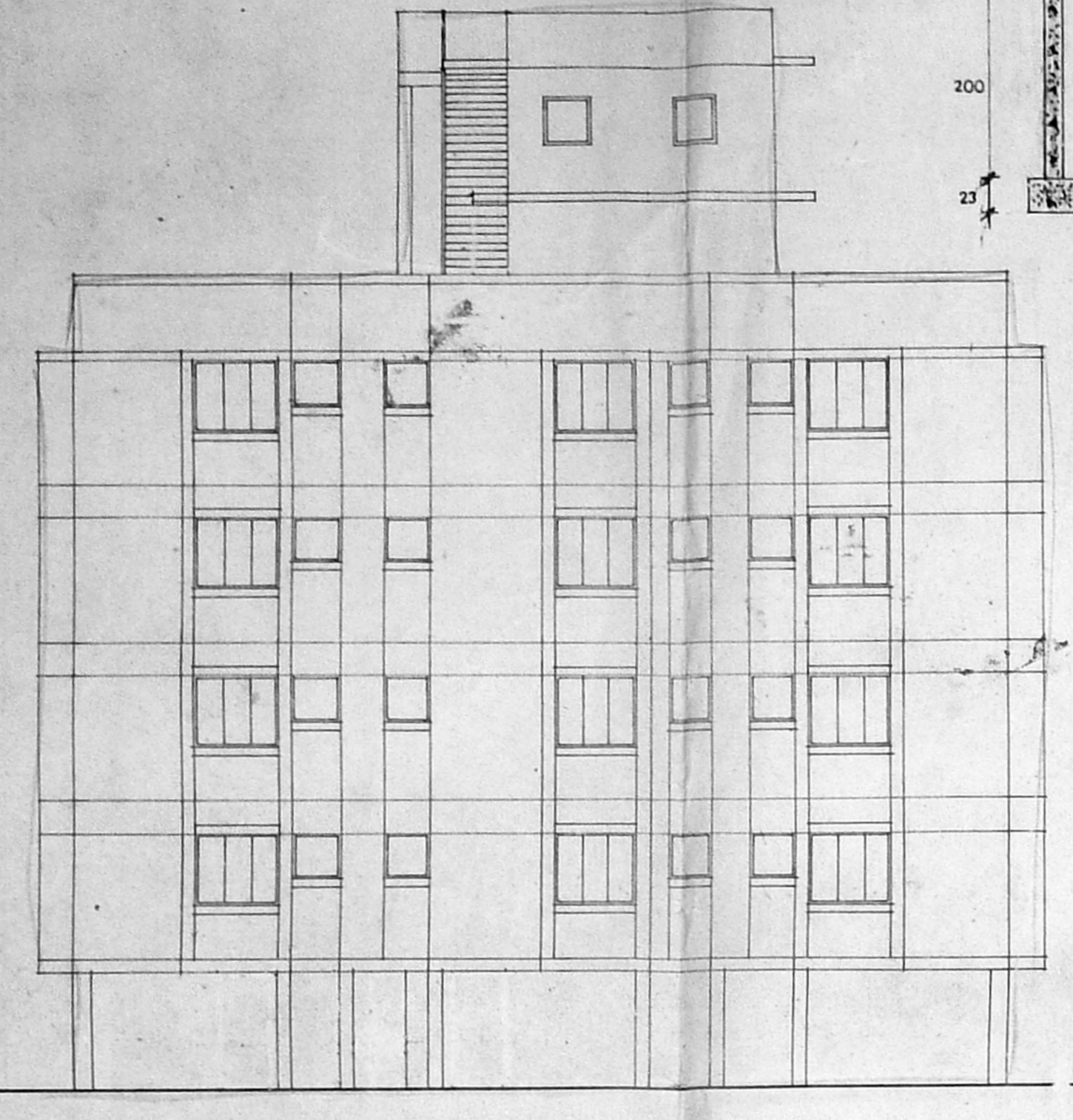

front elevation

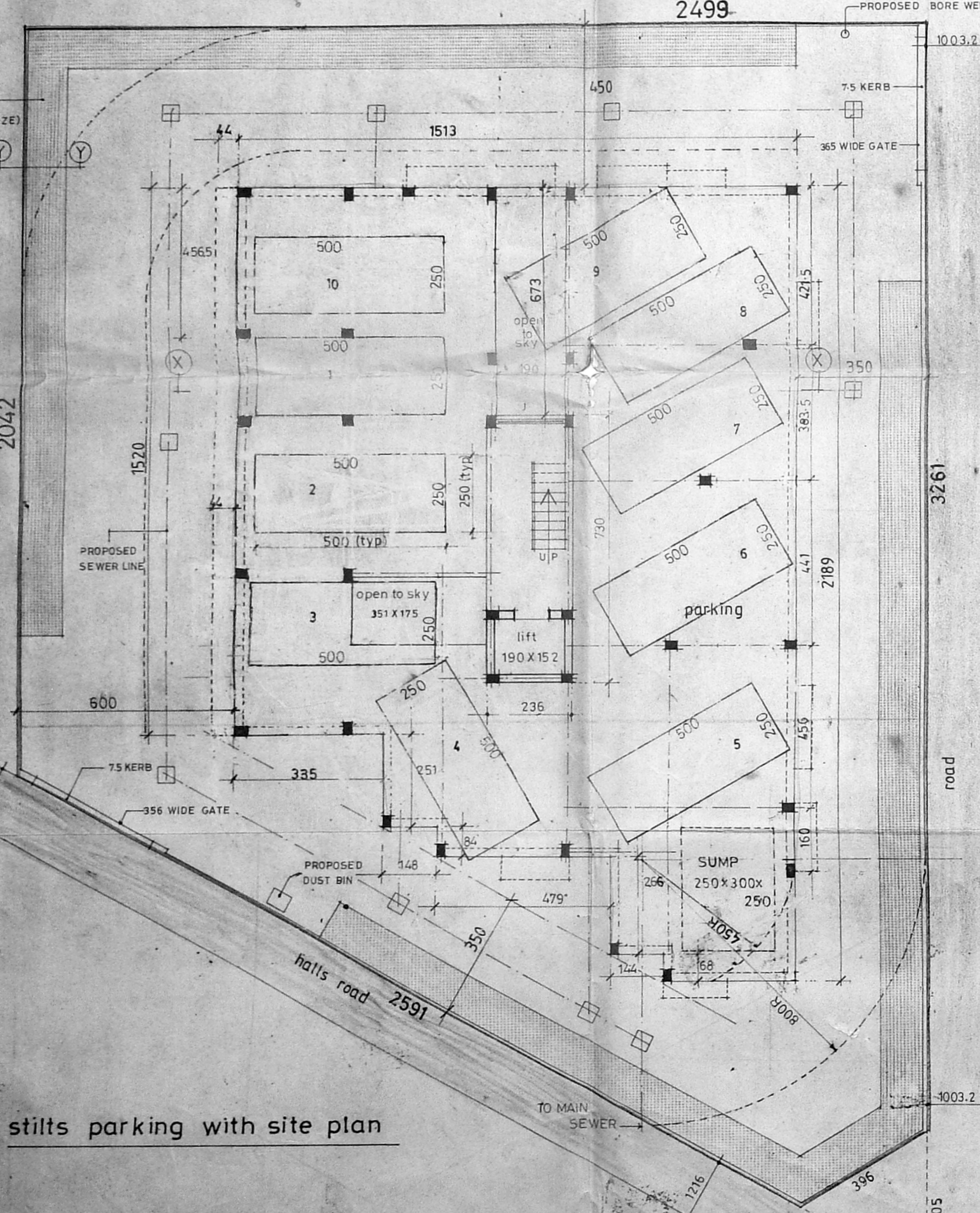

stills parking with site plan

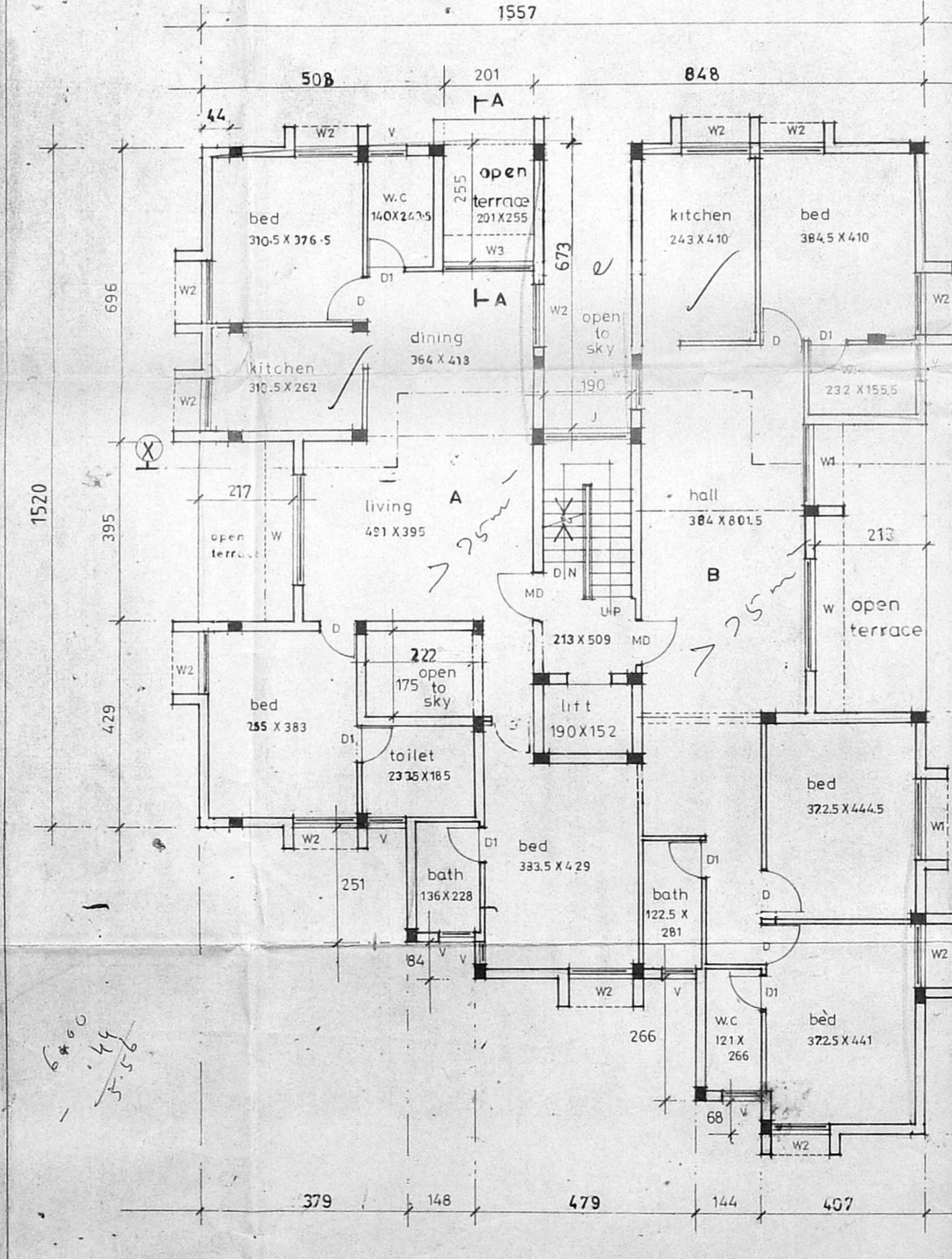

first and third floor plan

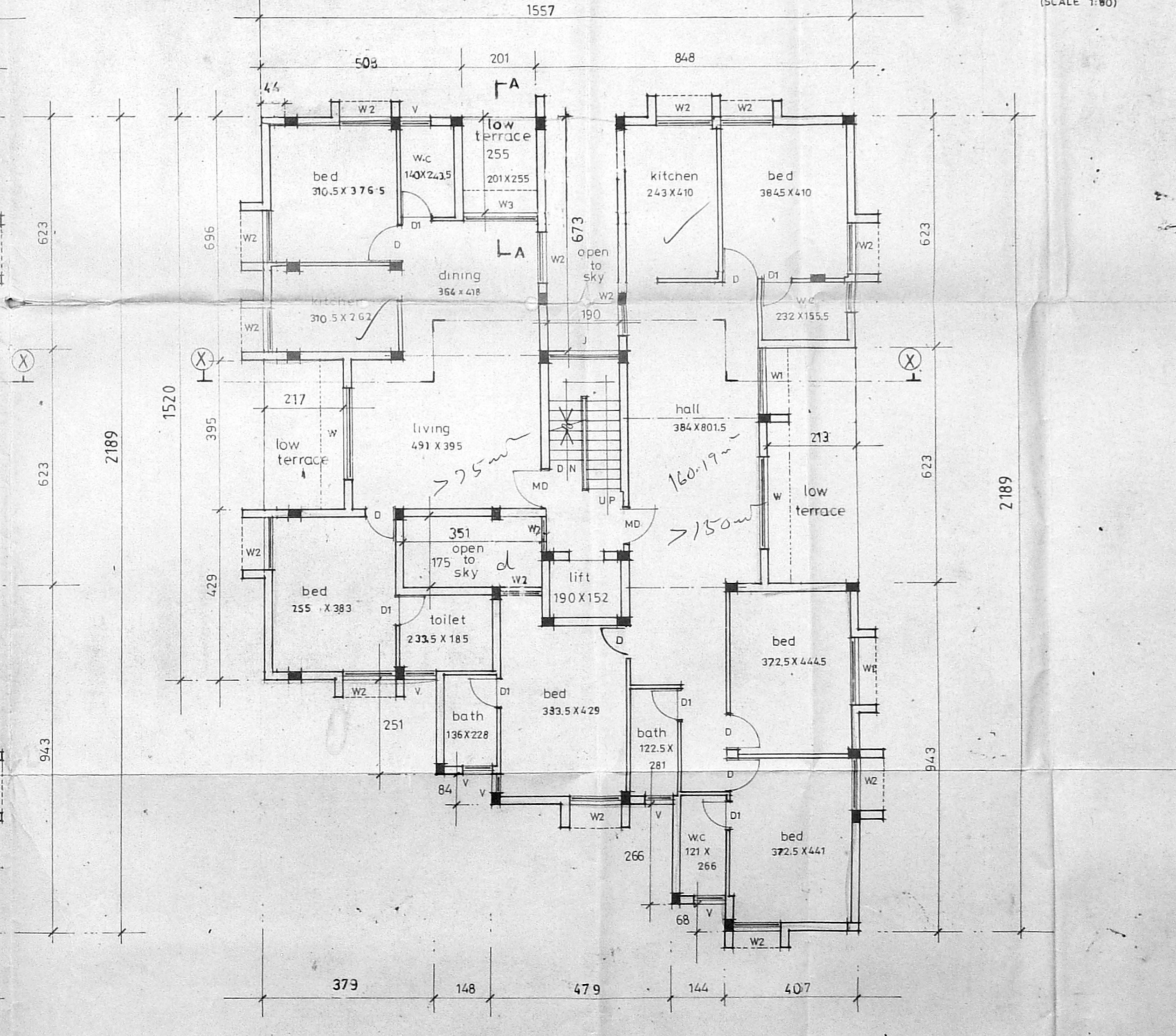

typical floor plan 2nd and 4th floor plan